ALTH
2 DEC 47
58

Supported by Voluntary Contributions

The ONE-HUNDRED & EIGHTEENTH ANNUAL REPORT

of the

Stamford, Rutland and General Infirmary

FOR THE YEAR 1946

THE BOARD OF MANAGEMENT IS CONFIDENT THAT GOVERNORS AND SUBSCRIBERS WILL APPRECIATE THIS ABBREVIATED ANNUAL REPORT HAS BEEN REDUCED IN THE INTERESTS OF NATIONAL ECONOMY. ANNUAL SUBSCRIBERS MAY INSPECT THE SUBSCRIBERS REGISTER AT THE HOSPITAL DURING OFFICE HOURS ON ANY WEEK-DAY.

New and increased Contributions urgently needed to meet the necessities of the Sick Poor

STAMFORD
Potter, Printers, Blackfriars Works

WELLCOME
LIBRARY
Ann Rep
WX28
.B5
S78S78
1946

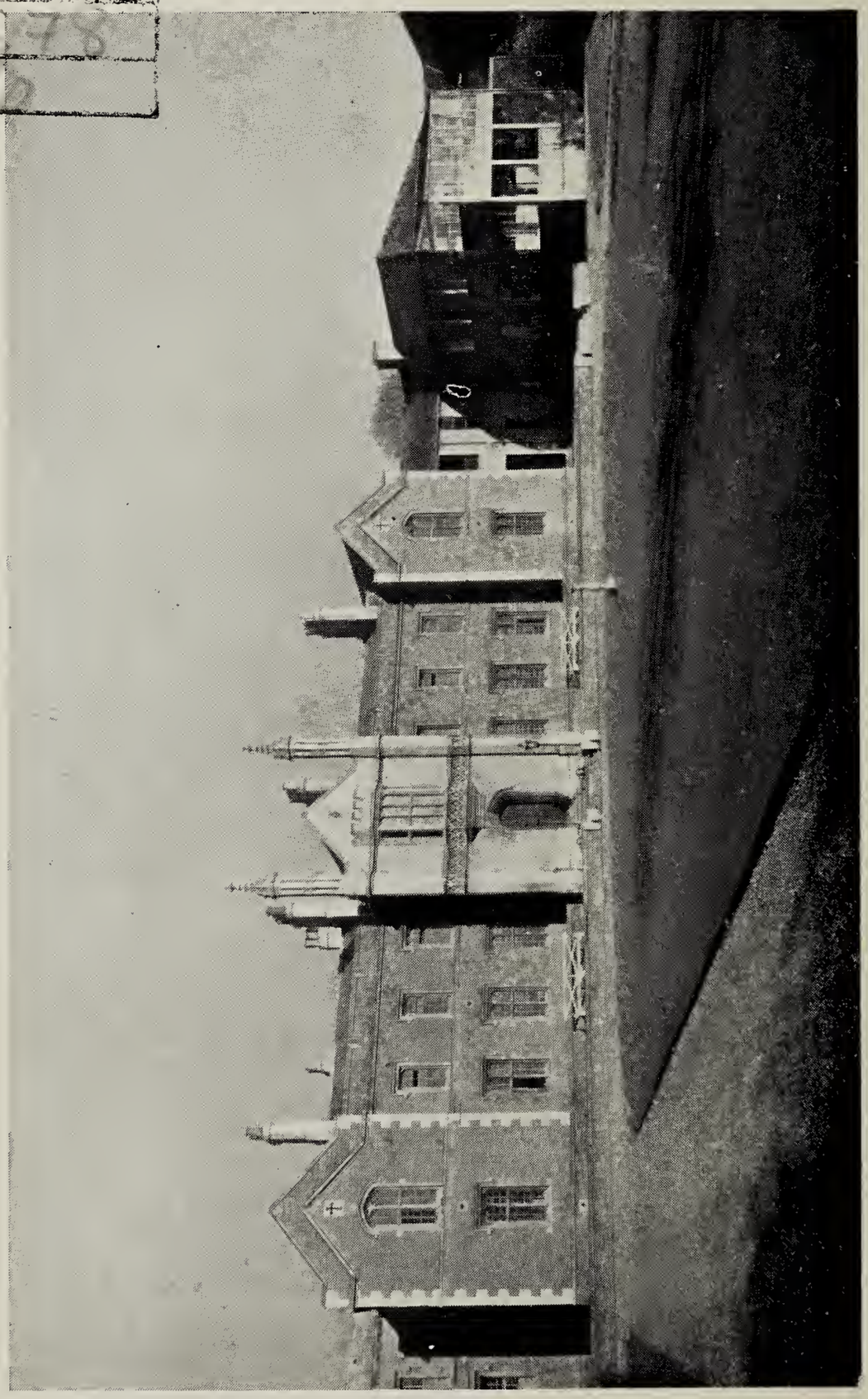

22501955159

OFFICERS, 1946.

PRESIDENT:

THE MOST NOBLE THE MARQUESS OF EXETER, K.G., C.M.G.

VICE-PRESIDENTS:

LORD LIEUTENANT OF LINCOLNSHIRE.
LORD LIEUTENANT OF RUTLAND.
RT. HON. THE EARL OF ANCASTER, G.C.V.O.
THE MAYOR OF STAMFORD.
THE RECORDER OF STAMFORD.
THE HIGH SHERIFF OF LINCOLNSHIRE.
THE HIGH SHERIFF OF RUTLAND.
LORD WILLOUGHBY DE ERESBY, M.P.
THE MARCHIONESS OF EXETER.
H. ADCOCK, Esq.
J. BURNABY ATKINS, Esq.
LORD BURGHLEY, K.C.M.G.
Messrs. BLACKSTONE & CO., LTD
Messrs. BOWMAN & SONS.
Mrs. ALFRED BOWMAN.
J. D. DEARDEN, Esq.
CHARLES GRAY, Esq.
Mrs. CHARLES GRAY.
Mrs. W. G. HARRIS.
COMMANDER C. M. CRICHTON-MAITLAND, R.N.
Miss G. D. G. MASON.

Miss F. L. PINNEY. A. SELLS, Esq. Mrs. S. A. SECCOMBE.
COL. F. D. TROLLOPE-BELLEW, O.B.E., D.S.O., M.C.
Mrs. G. WILLIS. F. L. YOUNG, Esq.

TRUSTEES:

THE MOST NOBLE THE MARQUESS OF EXETER, K.G., C.M.G.
THE RT. HON. THE EARL OF ANCASTER, G.C.V.O.
COMMANDER C. M. CRICHTON-MAITLAND. R.N.
COLONEL F. D. TROLLOPE-BELLEW, O.B.E., D.S.O., M.C.

HON. LIFE GOVERNORS:

1938 E. A. HUTTON-ATTENBOROUGH, Esq., M.B., B.S. (Lond.), M.R.C.S., L.R.C.P.

MEDICAL STAFF

Hon. Medical Officers:

W. ANLEY HAWES, Esq. M.B., B.S., D.P.H. (Lond.)
E. C. TILL, Esq., M.R.C.S. (Eng.), L.R.C.P. (Lond.)
J. A. DALE, Esq., M.B., Ch.B. (N.Z.)
R. S. DE BRUYN, Esq., F.R.C.S. (Eng.)
L. R. HOLT, Esq., M.A., M.B., M.R.C.S., L.R.C.P.

Hon. Dental Surgeon:

MAJOR GILBERT JONES, D.S.O., L.D.S., R.C.S. (Eng.)

Hon. Consulting Physician:

P. H. O'DONOVAN, Esq., M.D., (Lond.) M.B., B.S.

Hon. Consulting Surgeon:

RALPH O. LEE, Esq., M.A., M.B., F.R.C.S. (Eng.)

Hon. Consulting Physician for Surgical Tuberculosis:

C. ROLLESTON, Esq., M.D, D.P.H., M.R C.P.

Hon. Consulting Surgeon for Ear, Nose and Throat:

K. WILSDON, Esq., M.A., M.B., (Oxon.) F.R.C.S. (Edin.)

Hon. Consulting Orthopædic Surgeon:

S. A. S. MALKIN, Esq., M.B., B.S. (Lond.), F.R.C.S. (Edin.)

Visiting Opthalmic Surgeon:

W. A. D. LAWSON, Esq., M.D., D.P.H.

Visiting Psychiatrist:

N. K. HENDERSON, Esq., B.A., L.L.B. (Camb)., M.B., Ch.B. (Edin.), D.P.H., D.P.M.

Visiting Radiologist:

J. L. FREER, Esq., L.M.S.A.A. (Lond.), D.M.R.E. (Camb.)

Visiting Radiotherapist:

J. Z. WALKER, M.B., Ch.B., F.F.R., D.M.R.E.

Hon. Consulting Cardiologist.

J. W. BROWN, Esq., M.D. (Lond.), F.R.C.P.

Hon, Consulting Dermatologist:

J. OVERTON, Esq., B.S., M.D., D.R.C.O.G.

Resident Surgeons:

DR. D. C. de VILLE, M.R.C.S., L.R.C.P.
DR. M. HUMPHREYS, M.B., Ch. B.

Hon. Pharmacist:
H. C. PARKER, Esq., M.P.S.

Chaplain:
REV. W. A. REES JONES, M.A., B.SC.

Auditors:
STEPHENSON, SMART & Co.

Treasurers:
BARCLAYS BANK LIMITED.

Solicitors:
STAPLETON & SON.

Matron:
MISS M. C. COYNE, S.R.N., S.C.M.

Secretary:
H. FORBES DONALD, A.H.A.

BOARD OF MANAGEMENT FOR THE YEAR 1946.

THE PRESIDENT:

The Most Noble The MARQUESS OF EXETER, K.G., C.M.G.

MAYOR OF STAMFORD, CHAPLAIN, HONORARY TREASURER AND HONORARY SURGEONS.

The MARCHIONESS OF EXETER.
LADY ALICE WILLOUGHBY.
Mrs. J. J. HEALEY.
Mrs. W. NOTTINGHAM.
Dr. Mrs. PRATT.
Mrs. J. H. QUIRK.
Air Marshall SIR JOHN BALDWIN, K.B.E.
L. BAXTER, Esq., J.P.
The Rev. Canon J. D. DAY, M.A.
Ald. H. DEER, J.P.
J. C. H. DUDDINGTON, Esq.
Dr. E. S. EDWARDS
F. D. HENSON, Esq.
N. E. HANKIN, Esq.
H. KELHAM, Esq.
H. C. PARKER, Esq.
N. A. PLEDGER, Esq.
R. A. ROWLATT, Esq.
Ald. J. S. PRIOR
T. H. ROSSER, Esq., M.B.E.
J. W. SCOTNEY, Esq
Brig. Gen. W. STRONG, C.B., C.M.G.
WILLINGHAM TURNILL, Esq.

CONTRIBUTORY SCHEME REPRESENTATIVES

C. E. DUNLEAVIE, Esq.
Miss L. YOUNG.
MRS. H. W. HALL.

One Hundred and Eighteenth Annual Report of the Stamford, Rutland and General Infirmary, 1946.

The Board of Management has much pleasure in presenting the One Hundred and Eighteenth Report of the Infirmary with the Statement of Accounts and Balance Sheet for 1946.

WORK OF THE YEAR.

1491 In-Patients were admitted during the year compared with 1638 in 1945. The average length of stay of each Patient was 12.8 days compared with 13.4 days last year. 5053 Out-Patients were treated compared with 4725 in 1945. Out-Patient attendances numbered 12,164. The reduction in the number of Patients treated was due to the restriction on the admission of Patients owing to shortage of Staff.

MATERNITY DEPARTMENT.

Ante-Natal Examination. No. of Patients 252.
Attendances 1051.

INCOME.

Ordinary Income for the year amounted to £20,804 6s. 1d.

With the exception of receipts from the Government Hospita Emergency Scheme which fell by £2484 (i.e. 1946 £3704 against 1945 £6188) Ordinary Income remains static.

EXPENDITURE.

Ordinary Expenditure £25,322 17s. 8d.
Extra-Ordinary Expenditure £892 18s. 1d.
Deficit £5,411 9s. 8d. less the following balances due :—

E.M.S.	£1,058 0s. 0d.	
(Less Grant re. Nurses Salaries		
Due 31/3/45	£ 457 12s. 6d.	
Due 31/3/46	£ 788 13s. 7d.	
	£2304 6s. 1d.	

Nett deficit 1946) £3,107 3s. 7d.

Apart from the following increases :—

Salaries and Wages	£765 0s. 3d.
Establishment	£332 13s. 4d.
Finance	£160 1s. 4d.

there is very little change in the various items of expenditure.

CONTRIBUTORY SCHEME.

The Income received from this source amounted to £8,443 5s. 1d. compared with £8,424 10s. 2d. for 1945. The amount received from other Hospitals in respect of services rendered was £830 18s. 6d. The sum of £983 5s. 3d. was paid to other Hospitals in respect of services rendered to contributors of this Scheme. The Board desires to express its appreciation and grateful thanks for the loyal support rendered by the Infirmary Voluntary Workers and Contributors. The continued success of the Contributory Scheme reflects great credit on all helpers.

LEGACIES.

The Board acknowledges the following legacies :—

Mr. J. Martyn Collins	£100 0s. 0d.
Rev. E. Charnock Smith ...	£25 0s. 0d.

BUILDING EXTENSIONS.

The amount due to the Bank in respect of Building Extensions remains unchanged £2,662 10s. 11d.

CHURCH AND CHAPEL COLLECTIONS.

The support received from the Clergy, Ministers, Laity and Congregations is most encouraging. This year the sum of £245 5s. 8d. an increase of £11 18s. 1d. over 1945 was received.

ALEXANDRA ROSE DAY.

This effort has again met with a generous response from the public and our best thanks is extended to all who contributed either in cash or by service. 1946 effort = £125 13s. 9d.

POUND WEEK.

In view of the continued restrictions it was deemed advisable not to hold a collection this year. This is the first occasion on which a Pound Week Collection has not been held in 30 years.

LADIES LINEN LEAGUE.

For many years the Infirmary Linen League has been in existence and as a result of their efforts supplied the Infirmary with most of the bed linen required, which has meant a considerable saving to the Board, and thus released funds for other purposes. To the President (The Most Honourable the Marchioness of Exeter), the Vice-Presidents, Honorary Secretary and Treasurer (Mrs. P. K. Banks, J. P.), and the large number of ladies who have given such valuable assistance the Board sincerely tender their best thanks.

VISITING AND CONSULTING MEDICAL STAFF.

Mr. K. Wilsdon, M.A., M.B., (Oxon), F.R.C.S., (Edin). has been appointed Visiting Consulting Surgeon, Ear, Nose and Throat. Mr. Wilsdon holds a regular Out-Patient Clinic.

PERSONAL.

The Board deeply regrets the death of :—

Major J. Burnaby-Atkins (A Vice-President).
Mrs. W. G. Harris (A Vice-President).
Mr. W. Dellar (A Governor).

CHILDREN'S BALL.

The Children's Ball Committee are warmly thanked for organising the fourth Annual effort which resulted in the sum of £65 3s. 4d. being credited to the General funds. The Board desire to acknowledge the kindness of the Rev. Canon J. D. Day, M.A., Headmaster, Stamford School, for placing the School Hall at their disposal.

IMPROVEMENTS AND ADDITIONS.

Many improvements, alterations and additions have been carried out or started during the year, some of them not being possible during the War years.

Complete interior decoration of the Hospital.

Electric floor Polishing and Scrubbing machines.

Electrically heated Food trolley.

DEVELOPMENTS.

Mortuary and Post Mortem Block.

Discussions have taken place with representatives of the Town Council regarding the provision of a Joint Mortuary and Post Mortem Block to be sited at the Infirmary. The Minister of Health has approved the Scheme in principle.

Maternity Unit.

Plans are being prepared for a new unit of 40 beds.

Future Developments.

The Building Sub-Committee has prepared plans of future developments briefly these are as follows :—

General beds—additional main wards for provision of medical beds.

Theatre—an additional and larger theatre unit.

Main Kitchens—a new Kitchen unit, including dining rooms for Nurses and Domestic Staff.

Additional accommodation for Nurses and Domestic Staff.

Heating and services—centralising boiler installation.

ACKNOWLEDGEMENTS.

The Board again wish to express their grateful thanks to all those who have helped whether by gift or practical assistance, and they also acknowledge their appreciation of the services rendered by the following : —

Allocation Centre of the Ministry of Food and also the Dominions and Colonies for the numerous gifts of food and comforts.

St. John's Ambulance Brigade and Cadets.

British Red Cross Detachment.

Stamford Voluntary Aid Detachment.

Stamford Branch Toc. H.

Auditors.

The local Press.

Hon. Librarians.

Members of the Blood Transfusion Services.

The Women's Voluntary Service.

Voluntary Domestic Helpers.

Hospital Car Service.

Carnival and Entertainments Committee through whose efforts the sum of £300 11s. 2d. was raised from the Whit-Monday Carnival.

This Report would be incomplete without some reference to the fine work of all members of the Staff. The many difficulties of the first post-war year have only been overcome through unselfish team work. The Board congratulate and thank every member of the Staff.

For and on behalf of the Board of Management,

EXETER,

President.

STATISTICAL TABLES, 1946

IN-PATIENTS

A. NUMBER OF BEDS AND IN-PATIENTS

	Numbers in 1946			Numbers in 1945		
	Normal.	Emergency.	Total.	Normal.	Emergency.	Total.
1. Total number of Beds available on 31st December	85	10	95	85	25	110
2. Total number of Beds available during year	85	10	95	85	40 25	40 110
3. Average Daily Number occupied during the year	—	—	52·2	—	—	67
4. Number of In-Patients in Hospital at beginning of period ...	—	—	49	—	—	73
5. Number of In-Patients admitted during the period	—	—	1491	—	—	1638
6. Number of In-Patients in Hospital at end of the period	—	—	41	—	—	49
7. Average number of days each Patient was resident ...	—	—	12.8	—	—	13.4
8. Number of Patients who were admitted and discharged during the period who were resident for :—						
(i) Only 1 day	—	—	61	—	—	268
(ii) 2 and 3 days ...	—	—	111	—	—	225

STATISTICAL TABLES, 1946

OUT-PATIENTS

	Numbers In 1946	Numbers In 1945
A. Numbers		
1. Casualties	1419	1029
2. X-Ray	2024	1734
3. Out-Patients	1222	1149
4. Ophthalmic	142	202
5. Massage	243	611
6. Dental	3	—
Total Number	5053	4725
B. Attendances		
1. Casualties	1419	1029
2. X-Ray	3874	2991
3. Out-Patients	3446	4513
4. Ophthalmic	215	383
5. Massage	3204	3969
6. Dental	6	—
Total Number	12164	12885

OPERATIONS

	1946
Major	255
Gynæcology	163
Orthopædic	44
Genito-Urinary	91
Ear, Nose and Throat	232
Minor	215
Applications of Plaster of Paris	112
Total	1112

	1946	1945
General Anæsthetics	790	727
Spinal ,, ...	66	95
Gas ,, ...	46	65
Local ,, ...	74	82
No ,, ...	136	60
Total	1112	1029

PATIENTS DISCHARGED

Year	Cured	Relieved	In statuo quo	Died	Discharged at own request	Made Out-Patients	Transferred elsewhere	Total
1945	1414	88	10	44	—	20	62	1638
1946	1313	75	19	47	1	10	34	1499

CASE ANALYSIS

Year	Medical	Surgical	Maternity	Special	T. B.	R. T. A.
1945	207	1108	310	31	7	24
1946	242	974	252	36	9	24

CLASSIFICATION AS TO PATIENTS

IN-PATIENTS	**1946**	**1945**
Public Authorities	134	—
Contributors	536	620
Paying Patients	625	768
E.M.S.	53	146
Contributors to other Funds ...	60	36
Necessitous Poor	88	6
Reciprocal	75	62
	1491	1638

OUT-PATIENTS	**1946**	**1945**
Contributors	3995	4102
Paying Patients	540	387
E.M.S.	447	179
Contributors to other Funds ...	65	46
Necessitous Poor	6	11
	5053	4725

PLACES FROM WHICH IN-PATIENTS WERE RECEIVED DURING 1946

Ashton and Bainton	5
Barholm	4
Barnack	13
Barrowden	6
Baston	15
Billingborough	7
Bisbrook	1
Bourne	127
Bulby	3
Bulwick	4
Bytham, Castle	17
Bytham, Little	17
Caldecott	2
Careby	3
Carlby	5
Casterton, Great	12
Collyweston	11
Corby	13
Cottesmore	11
Crowland	31
Deeping St. James	31
Deeping St. Nicholas	16
Deeping West	13
Dowsby	5
Duddington and Tixover	5
Dunsby	4
Easton-on-the-Hill	27
Edenham and Grimsthorpe	4
Edithweston and Normanton	4
Empingham	19
Essendine	5
Exton	26
Greatford	4
Greetham	13
Haconby	2
Harringworth	4
Helpston	11
Ketton	36
Kirkby Underwood	1
Carried forward	537

Brought forward	537
Laxton	4
Luffenham North	11
Luffenham South	5
Langtoft	10
Lyndon	1
Market Deeping	20
Market Overton	6
Maxey	15
Morcott	10
Morton	16
Pickworth	2
Pointon	3
Rippingale	9
Ryhall and Belmisthorpe	38
Stainfield	1
Stretton	3
Swayfield	5
Swinstead	6
Tallington	8
Thistleton	3
Thornhaugh	8
Thurlby	3
Tickencote	2
Tinwell	7
Tixover	3
Uffington	10
Ufford	3
Uppingham	14
Wansford	7
Witham-on-the-Hill	7
Witham South	3
Wittering	11
Whitwell	5
	795
Stamford	396
E.M.S.	53
Other Places	247
	1491

A. ANNUAL EXPENDITURE ON IN-PATIENTS APART FROM THAT ON OUT-PATIENTS: AVERAGE COST OF EACH IN-PATIENT PER WEEK AND AVERAGE COST OF EACH IN-PATIENT.

	Total Cost	Average Cost of each In-Patient per week	Average Total Cost of each In-Patient
	£ s. d.	£ s. d.	£ s. d.
1. Provisions	2803 17 9	1 0 9	1 17 5
2. Surgery and Dispensary	1384 10 9	10 3	18 5
3. Domestic	4191 5 11	1 11 0	2 15 11
4. Salaries and Wages ...	9433 7 8	3 9 9	6 5 10
5. Miscellaneous ...	1537 19 8	11 5	1 0 8
6. Administration ...	1953 11 3	14 5	1 6 0
Statistical Cost	£21304 13 0	7 17 7	14 4 3
7. Establishment ...	1056 5 9	7 10	14 1
8. Finance	624 9 0	4 7	8 4
9. Contributory Scheme ...	—	—	—
10. Pay-bed Scheme ...	—	—	—
Total Cost	£22985 7 9	8 10 0	15 6 8

B. ANNUAL EXPENDITURE ON OUT-PATIENTS AND AVERAGE COST OF EACH OUT-PATIENT'S ATTENDANCE AND OF EACH OUT-PATIENT.

	Total Cost	Average Cost of each Out-Patient Attendance	Average Total Cost of each Out-Patient
	£ s. d.	£ s. d.	£ s. d.
1. Provisions	127 19 0	6·0	2·52
2. Surgery and Dispensary	629 3 3	2 5·8	1 0·41
3. Domestic	175 19 4	8·4	3·5
4. Salaries and Wages ...	1178 3 0	8	2 2
5. Miscellaneous ...	63 18 8	3·3	1·26
6. Administration ...	88 14 8	4·2	1·75
Statistical Cost	2263 17 11	8 11·7	3 11·42
7. Establishment ...	45 19 4	2·1	·91
8. Finance	27 12 8	1·3	·53
9. Contributory Scheme ...	—	—	—
10. Pay-bed Scheme ...	—	—	—
Total Cost	2337 9 11	9 3·1	4 0·86

LIST OF INVESTMENTS

N m. Value				Approximate Value on 31st December, 1946		
167	0	0	London and North Eastern Railway 4 per cent. Debenture Stock	167	0	0
200	0	0	Doncaster Close	200	0	0
170	16	10	3½ per cent War Stock 1952 being left by E. W. P. Conant, Esq., deceased, for Prizes for Nurses	183	5	7
681	4	7	3½ per cent War Stock 1952 ...	734	4	0
1109	5	8	3½ per cent Conversion Loan 1961 (cost £1020), ...	1365	10	6
333	6	8	3½ per cent War Stock being legacy left by Peter Loak (deceased) ...	359	7	6
595	3	4	3½ per cent War Stock	641	9	7
75	0	0	3 per cent Defence Bonds	75	0	0
123	0	0	National Saving Certificates ...	123	0	0
3067	8	0	*2½ per cent Guaranteed Debenture Stock in the Railway Finance Corporation. Cost £3075	3067	8	0
925	0	0	*3 per cent Defence Bonds ...	925	0	0
9	0	0	National Savings Certificates ...	9	0	0
3764	12	9	2½ per cent Consols (purchase price £3412 0s. 0d.)	3701	9	2
3861	14	9	*2½ per cent Consols (purchase price £3492 9s. 2d.)	3795	16	10
500	0	0	*Defence Bonds	500	0	0
£15582	12	7		£15847	11	2

*being Investment of part of the Grant made by the Trustees of the Alfred Shuttleworth Charity and will ultimately be used for Building Extension purposes.

Subscriptions are received by Barclays Bank Limited or the Secretary.

All Annual Subscriptions commence on the first of January and are considered to be due in advance; and it is in the interest of the Hospital that they should be paid to the Treasurers or the Secretary, as soon as may be convenient after that time.

☞ **The Matron will be glad to shew Visitors over the Infirmary at any time, though the afternoon is more suitable.**

RECEIPTS

1945 £ s. d.		£ s. d.	1946 £ s. d.
	VOLUNTARY GIFTS		
	(a) Subscriptions, Donations, etc.		
911 10 8	1. Annual Subscriptions ...	1010 6 10	
873 17 2	2. Donations	718 11 2	
233 7 7	3 Church Collections ...	245 5 8	
2018 15 5			1974 3 8
7195 0 0	*(b)* Contributory Scheme ...		6585 0 0
	RECEIPTS ON ACCOUNT OF SERVICES RENDERED		
	(a) From Patients and their Societies		
7 6	1. *Re* Road Traffic Act ...	45 8 10	
2018 4 10	2. Paybeds Maternity Ward	1190 18 7	
379 9 0	3. Maintenance Beds ...	242 10 3	
2023 8 8	4. Private Wards	2085 14 9	
291 16 0	5. Radiology Fees	354 19 0	
4713 6 0			3919 11 5
	(b) From Public Authorities		
946 5 11	1. Public Authorities ...	1559 13 8	
260 0 0	2. Kesteven County Council (Maternity and Children's Wards)	260 0 0	
1206 5 11			1819 13 8
	OTHER RECEIPTS (Miscellaneous)		
39 11 0	1. Collecting Boxes ...	61 12 11	
109 12 0	2. Insurance Refunded ...	29 7 7	
10 0	3. Stoving	2 2 0	
51 8 10	4. Surgical Appliances ...	25 16 6	
11 16 9	5. Telephone Calls ...	12 17 8	
784 10 3	6. Other funds ...	830 18 6	
95 17 10	7. Miscellaneous	137 2 9	
103 11 2	8. Sale of Pigs	76 11 7	
87 0 0	9. Rent of Blocks	60 0 0	
54 13 10	10. Domestic Staff	449 19 8	
— —	11. Nurses' Salaries-State Grant	— —	
1338 11 8			1686 9 2
		Carried forward	15984 17 11

FUND

for the Year ended December 31st, 1946

PAYMENTS

1945 £	s.	d.		1. PROVISIONS	1946 £	s.	d.
477	5	3	1.	Meat	444	7	9
328	17	7	2.	Fish, Poultry, etc. ...	372	18	4
743	8	8	3.	Milk	605	15	0
250	16	5	4.	Bread, Flour, etc. ...	199	3	11
969	4	3	5.	Groceries	1043	18	1
278	7	10	6.	Vegetables and Fruit ...	251	5	4
10	2	4	7.	Malt Liquors	8	6	0
2	5	0	8.	Aerated Water and Ice ...	6	2	4
3060	7	4			2931	16	9

2. SURGERY AND DISPENSARY

1024	16	0	1.	Drugs	662	8	4
48	8	0	2.	Chemicals	55	17	9
68	9	9	3.	Dressings	139	14	9
57	2	3	4.	Bandages	72	9	2
388	1	3	5.	Instruments	387	0	3
58	14	3	6.	Appliances ...	57	2	8
10	18	9	7.	Wines	11	17	3
11	15	10	8.	Disinfectants ...	28	19	11
273	9	4	9.	X-Ray Dept (Films and Apparatus) ...	587	0	5
327	18	1	10.	Bacteriological Examinations	1	2	6
41	9	4	11.	Sundries	10	1	0
2311	2	10			2013	14	0

3. DOMESTIC

342	13	8	1.	(*a*) Renewal and Repair of Furniture ...	313	18	1
103	18	6		(*b*) Bedding and Linen ...	432	9	8
166	12	2		(*c*) Hardware	114	9	3
282	6	8	2.	Laundry—Wages and Material ...	550	12	11
242	17	7	3.	Cleaning and Chandlery	351	3	2
166	2	0	4.	Water	176	13	0
744	2	2	5.	Coal	456	4	11
825	1	4	6.	Coke	730	10	7
4	10	0	7.	Wood	4	12	6
501	0	7	8.	Gas	489	5	8
730	19	8	9.	Electricity	626	8	11
11	8	1	10.	Oil, etc.	1	18	2
156	6	2	11.	Uniforms	42	5	6
48	14	7	12.	Sundries	76	12	11
4326	13	2			4367	5	3
				Carried forward	9312	16	0
9698	3	4					

GENERAL

Receipts and Payments Account

RECEIPTS

1945				1946 £	s.	d.
			Brought forward	15984	17	11
			3. INVESTED PROPERTY			
119	14	2	1. Dividends	106	14	8
			4. GOVERNMENT HOSPITAL EMERGENCY SCHEME			
6188	0	0	1. Contributions towards cost of Casualty Service	3704	0	0
600	0	0	State Grant towards Rushcliffe rates of Salaries for Nurses and Midwives	1008	13	6
23379	13	2	Carried forward	20804	6	1

FUND

for the Year ended December 31st, 1946

PAYMENTS

1945 £	s.	d.		1946 £	s.	d.
			4. SALARIES AND WAGES (Maintenance)—			
9698	3	4	Brought forward	9312	16	0
			1. Medical :			
512	14	8	*(a)* Resident Staff	404	2	5
1138	3	8	*(b)* Visiting Staff	1305	11	4
			2. Nurses :			
4833	4	9	*(a)* Permanent Staff	4693	4	10
28	3	2	*(b)* Relief Staff	66	19	0
182	18	8	3. Dispensing	466	13	4
550	14	10	4. Porters, etc.	526	18	3
1804	12	6	5. Domestic Staff	2026	14	3
486	10	8	6. Pensions	471	4	1
209	3	0	7. National Health Insurance ...	222	9	8
309	7	4	8. Other Officers	427	13	6
10055	13	3		10611	10	8
			5. MISCELLANEOUS—			
112	15	6	1. Printing and Stationery	141	14	6
24	12	9	2. Postages, etc.	—	—	
114	13	5	3. Advertising	273	7	0
263	10	2	4. Insurance of Buildings, Equipment, etc.	142	9	0
595	10	7	6. Garden	657	17	11
353	19	8	7. Sundries	386	9	11
6	17	3	8. Telephones	—	—	
1471	19	4		1601	18	4
			6. ESTABLISHMENT			
			Renewals and Repairs to :—			
451	19	10	Buildings	402	0	9
295	3	11	Plant	552	7	6
22	8	0	Annual Cleaning	147	16	10
769	11	9		1102	5	1
			7. ADMINISTRATION			
1083	7	8	1. Salaries and Expenses	1290	5	4
60	0	0	2. Pensions	60	0	0
163	11	6	3. Printing and Stationery	204	19	1
90	9	11	4. Postages and Telegrams ...	115	16	9
217	6	10	5. Telephones	231	1	11
—	—		6. Auditor's Fees ...	11	11	0
50	0	0	7. Chaplain	50	0	0
—	—		8. Advertising ...	30	19	3
14	5	0	9. Sundries	47	12	7
1679	0	11		2042	5	11
			Carried forward	24670	16	0
23674	8	7				

RECEIPTS

1945 £	s.	d.		£	s.	d.
23379	13	2	Brought forward	20804	6	1
23379	13	2	Total Ordinary Income	20804	6	1

5. EXTRAORDINARY INCOME.

1792	13	10	Total Expenditure over Total Income for the year 1946	5411	9	8
25172	7	0	Total	£26215	15	9
			To Balance due to Bank, 31st December, 1946 ...	7698	13	7

FUND

for the year ended December 31st, 1946

PAYMENTS

1945 £ s. d.		£ s. d
23674 8 7	Brought forward	24670 16 0
	8. FINANCE	
92 4 6	1. Bank Charges	318 0 6
58 5 10	2. Appeals	79 1 2
341 10 0	3. Rent, Rates, etc, ...	255 0 0
		652 1 8
24166 8 11	Ordinary Expenditure	25322 17 8
	Extra-ordinary Expenditure—	
458 0 1	E.M.S., etc.	247 4 2
90 12 3	A.R.P.	— —
20 19 3	Miscellaneous	108 18 3
235 16 6	Laundry Equipment ...	— —
— —	Payments to other Hospitals ...	42 1 6
200 10 0	Medical Staff	494 14 2
1005 18 1		992 18 1
25172 7 0	Total Expenditure	26215 15 9
	Balance being excess of Total Expenditure over Total Income for the year 1946.	5411 9 8
2287 3 11	By Balance, 31st. Dec., 1945 ...	2287 3 11
		£7698 13 7

BALANCE SHEET as at

LIABILITIES

	£	s.	d.	£	s	d.
1. **Bank Loans to Hospital—**						
Revenue Account	7698	13	7			
Building Extension	2662	10	11			
				10361	4	6
2. **Capital Account**—Invested as per Contra				15847	11	2
3. **Unexpended Incomes—Balances of Special Funds:—**						
(*a*) Federated Superannuation ...	9	3	11			
(*b*) Legacy account	599	9	6			
(*c*) X-ray account	2097	11	0			
(*d*) Suspense account	436	5	7			
(*e*) Trustee Savings Bank (Deposit account)	2122	3	7			
				5264	13	7
				£31473	9	3

The Federated Superannuation Scheme for

	£	s.	d.
Balance 1st January, 1946	28	6	9
Contributions Staff and Hospital	821	12	9
	£849	19	6

CAPITAL

1946		£	s.	d.
1st. January	To Balance at Barclays Bank Ltd.	147	18	3
December 31st.	,, Interest on Investments	288	7	4
		£436	5	7

December 31st, 1946.

ASSETS	£ s. d.	£ s. d.
1. Cash at Bank and in hand:—		
1. Barclays Bank Ltd Revenue Account	— —	
2. Petty Cash	45 0 0	
		45 0 0
Special Funds—Barclays Bank Ltd.		
Federated Superannuation Scheme	9 3 11	
Legacy account	599 9 6	
X-ray account	2097 11 0	
Suspense Account	436 5 7	
Trustee Savings Bank. Deposit Account	2122 3 7	
		5264 13 7
Revenue account	7698 13 7	
Less cash in hand ...	45 0 0	
		7653 13 7
Building Extension Account ...		2662 10 11
Investments at Market Value ...		15847 11 2
		£ 31473 9 3

We have examined the books of Account of the Stamford, Rutland and General Infirmary and have obtained all the information and explanations we have required. We certify the foregoing General Statement to be correct in accordance therewith to the best of our knowledge and belief.

5, Red Lion Square, Stamford. STEPHENSON, SMART & Co.

5th November, 1947. *Auditors.*

Nurses and Hospital Officers (Contributory).

	£ s. d.
Payments to Insurance Companies	840 15 7
Balance in hand on 31st December, 1946	9 3 11
	£849 19 6

1946.

1946	£ s. d.
December 31st. By Balance at Bank	436 5 7
	£436 5 7

TRUSTEES SAVING BANK

1946		£	s.	d.
Jan. 1st.	To Balance on Deposit	2070	8	7
Dec. 31st.	,, Interest	51	15	0
		£2122	3	7

BUILDING

1946		
Dec 31st.	To Balance due to Bank	2662 10 11

X-RAY

1946				
Jan. 1st.	To Balance at Bank	1796	19	10
	,, Carnival	300	11	2
		£2097	11	0

LEGACY

1946				
Jan. 1st.	To Balance	500	3	6
Dec. 31st.	,, Legacies—J. Martyn Collins	100	0	0
	Rev. E. Charnock Smith ...	25	0	0
		£625	3	6

ACCOUNT 1946

1946		£	s.	d.
Dec. 31 st.	By Balance on Deposit	2122	3	7
		£2122	3	7

ACCOUNT

1946					
Jan. 1st.	By Balance	2662	10	11

ACCOUNT

1946				
Dec. 31st.	By Balance at Bank	2097	11	0
		£2097	11	0

ACCOUNT

1946				
Dec. 31st.	By Payments	25	14	0
	,, Balance at Bank	599	9	6
		£625	3	6

Stamford, Rutland and General Infirmary Contributory Association.

Statement and Accounts for the year ended 31st Dec. 1946

TOWN AND VILLAGE COLLECTIONS

1945 £	s.	d.		1946 £	s.	d.
41	2	4	Bainton ...	45	12	6
43	12	7	Barholm ...	45	16	3
213	3	7	Barnack ...	210	11	2
76	4	3	Barrowden ...	76	9	10
40	10	8	Billingborough	42	15	8
34	2	3	Braceborough	33	1	5
47	12	1	Bulwick ...	48	13	2
120	18	10	Bytham, Castle	115	9	9
86	13	3	Bytham, Little	79	12	4
8	7	10	Caldecott ...	7	3	8
46	16	4	Careby ...	45	10	5
40	18	4	Carlby ...	43	9	0
76	11	4	Casterton, Great	69	1	5
40	0	10	,, Little	35	19	0
53	18	11	Clipsham ...	36	18	1
103	14	6	Collyweston	109	15	5
45	10	0	Cottesmore ...	36	10	0
28	15	10	Creeton ...	14	17	2
88	11	8	Deeping, West	89	13	2
69	16	2	Dowsby ...	71	2	8
39	12	3	Duddington	33	15	4
246	12	10	Easton-on-the Hill ...	249	8	0
58	1	11	Edithweston	62	12	6
169	0	5	Empingham	170	10	0
77	10	4	Essendine ...	70	7	1
112	0	0	Exton ...	116	10	0
10	11	8	Fineshade...	13	10	0
47	16	10	Greatford ...	48	0	8
73	7	0	Greetham ...	62	17	8
21	17	6	Harringworth	22	5	7
117	0	7	Helpston ...	128	2	4
58	16	4	Irnham ...	59	15	0
255	11	2	Ketton ...	243	2	9
33	11	8	Kirkby Underwood	33	8	8
31	10	6	Laxton ...	28	2	9
48	16	9	Luffenham, North ...	25	15	0
2708	19	4	Carr. forward	2626	5	5

1945 £	s.	d.		1946 £	s.	d.
2708	19	4	Brought fw'd	2626	5	5
72	1	6	Luffenham, South ...	74	10	0
17	16	0	Lyddington ...	18	12	8
5	8	4	Lyndon ...	6	18	8
198	3	9	Market Deeping	218	10	0
58	14	0	Market Overton	63	0	2
71	7	11	Morcott ...	70	7	3
20	0	2	Pickworth ...	20	16	6
99	12	4	Pointon ...	89	3	6
170	1	5	Ryhall ...	147	0	8
8	4	8	Stretton ...	—	—	
49	8	6	Swayfield ...	51	9	2
69	18	1	Swinstead ...	65	13	0
63	3	9	Tallington ...	64	18	6
9	1	4	Thistleton ...	10	0	0
81	14	7	Thornhaugh	63	13	10
20	17	0	Tickencote ...	23	6	1
66	13	6	Tinwell ...	62	3	3
12	0	0	Tixover ...	10	0	0
—		—	Tixover Grange School ...	9	13	9
68	15	8	Uffington ...	80	9	7
53	6	6	Ufford ...	50	6	3
17	9	4	Uppingham ...	6	6	9
30	3	1	Wakerley ...	30	16	6
6	12	5	Whitwell ...	8	18	8
54	0	0	Witham-on-the-Hill ...	74	1	4
57	6	11	Wittering ...	72	12	5
2	6	4	W.L.A. Hostel, Braceborough	—	—	
10	7	4	W.L.A. Hostel, Thornhaugh	—	—	
4103	13	9		4019	13	11
126	6	4	Individual Contributors ...	173	18	3
1776	9	5	Stamford ...	1729	10	3
6006	9	6		5923	2	5

STAMFORD HONORARY COLLECTORS

1945 £	s.	d.		1946 £	s.	d.
27	11	1	Allen, Mrs.	—	—	
29	17	10	Baker, Mrs.	32	10	3
69	7	0	Bell, Mrs.	6	13	7
28	5	1	Belton, Mrs.	43	12	8
60	6	1	Bluff, Mrs.	61	19	7
114	9	0	Bussingham, Mrs.	121	1	2
36	6	5	Cave, Mrs.	28	13	8
53	16	11	Clow, Mrs.	44	18	2
64	16	9	Cockle, Mrs.	68	3	5
73	5	7	Cox, Mrs.	34	2	10
58	13	9	Dobbs, Mrs. (New Cross Road) ...	39	3	5
—	—		Dobbs, Mrs. (Castle Street)	18	10	9
62	9	8	Giblett, Mrs.	64	12	6
112	18	6	Hall, Mrs.	122	5	1
75	4	7	Harrison, Mrs.	72	9	11
16	3	0	Hicks, Mrs.	13	0	0
18	5	0	Hughes, Mrs.	18	16	10
70	10	5	Jeyes, Mrs.	68	14	7
193	15	2	Kilby, Mrs.	183	16	2
133	10	9	Leeton, Mrs.	173	17	5
43	8	5	Needham, Mrs.	—	—	
51	1	5	Parsons, Mrs.	57	2	11
7	3	6	Rippon, Miss	—	—	
126	11	0	Rowton, Mrs.	111	15	2
10	8	0	Stamford School	—	—	
115	9	9	Stubbs, Mrs.	116	4	0
47	1	1	Winterton, Mrs.	55	5	6
72	5	0	Woodcock, Mrs.	83	13	0
2	18	8	Cash	—	—	
—	—		Glitherow, Mrs.	8	2	9
—	—		Needham, Mrs.	37	11	9
—	—		Close, Mrs.	42	13	2
1776	9	5		1729	10	3

MISCELLANEOUS AND PERSONAL SUBSCRIPTIONS

				1946 £	s.	d.
Adams Mrs.				1	0	0
Anon.					17	6
Bulwick Dance	7	2	6			
,, ,, ...	2	5	0			
,, ,, ...	5	16	0			
				15	3	6
Bloomfield, Mrs.				1	6	0
Griffin Inn, Irnham, Box Collections	1	4	3			
,, ,, ...		14	2			
,, ,, ...		16	2			
,, ,, ...	1	1	0			
				3	15	7
Little Bytham Dance				4	10	0
New Ship Inn, Pointon, Dart Match				1	7	0
Pointon Social				36	13	0
Ward, J.P.				1	6	0
Dazau, Mrs.				1	1	0
				66	19	7

WORKS COLLECTIONS

1945 £	s.	d.		1946 £	s.	d.
15	0	5	Bowman & Sons	32	16	7
6	7	9	Browne's Hospital	6	8	3
60	14	10	Burghley Estate	81	19	8
46	16	2	Cascelloids ...	45	0	7
5	17	0	Clarke & Sons ...	—	—	
20	16	2	Co-operative Society ...	25	16	3
10	3	4	Dolby Bros., Ltd.	5	18	0
31	8	0	Dowsett Eng., Bainton ...	59	12	4
2	8	0	Duncomb, Ltd.	5	2	0
—	—		Eastern Farm Implements	3	12	6
—	—		Gibson & Sons	10	13	4
4	6	8	Godfrey & Co., Ld.	4	12	4
	17	0	Grimes, S. J. ...	—	—	
125	4	7	Ketton Portland Cement Co. ...	139	2	11
14	7	7	King's Cliffe Ins. Products, Ltd.	18	7	4
16	14	2	L.N.E.R. Co. ...	31	3	3
98	17	10	Martin's Cultivator Co.	106	7	4
3	16	4	Melbourn Bros.	5	2	8
463	15	11	Carried forward	581	15	4

1945 £	s.	d.		1946 £	s.	d.
463	15	11	Brought forward	581	15	4
35	4	0	Miles, C. & Son	32	11	6
15	12	5	Pledger A. J. & Co.	23	16	2
2	12	0	Peasgood & Son	1	14	8
5	4	0	J. E. C. Potter & Son ...	9	1	9
—	—		Rose, A. G. & Co.,	15	12	3
11	7	3	Stamford Corporation ...	14	11	2
43	10	3	Stamford Electrical, Ltd ...	51	3	6
13	5	0	Stamford Gas Co.	14	10	0
12	6	4	Stamford Mercury	14	6	7
7	19	0	Stamford Water Works ...	7	16	0
3	18	4	St George's Home	5	6	0
3	3	0	Tersons Ltd. ...	17	8	0
26	3	8	Thackray & Co., Ltd. ...	—	—	
2	19	0	United Counties Bus Co., Ltd.	3	2	9
2	10	4	Wheatley & Co. Garage ...	2	10	8
85	0	0	Williamson Cliff Ltd. ...	50	0	0
734	10	6		845	6	4

WHIST DRIVES

1945 £	s.	d.		1946 £	s.	d.
33	0	0	Bainton ...	30	5	0
23	11	3	Barnack ...	17	10	6
10	9	6	Casterton, Gt.	—	—	
—	—		Casterton, Little	3	5	0
7	12	6	Collyweston	—	—	
20	2	6	Market Deeping	18	5	0
7	6	6	West Deeping	10	8	0
—	—		Dowsby ...	32	11	6
—	—		Corby ...	5	0	0
5	4	0	Empingham	—	—	
3	0	0	Exton ...	—	—	
—	—		Helpston ...	16	2	0
24	0	0	Ketton ...	15	4	8
9	15	4	Luffenham, N.	—	—	
10	17	6	Luffenham, S.	14	5	0
16	6	0	Maxey ...	—	—	
171	5	1	Carried fw'd	162	16	8

1945 £	s.	d.		1946 £	s.	d.
171	5	1	Brought fw'd	162	16	8
44	4	6	Pointon ...	—	—	
—	—		Langtoft ...	13	5	9
5	10	0	Ryhall ...	—	—	
—	—		Swinstead ...	9	0	0
9	6	0	Tallington ...	17	2	6
—	—		Thistleton ...	7	10	0
10	17	3	Uffington ...	—	—	
13	15	3	Ufford ...	8	17	0
—	—		Witham-on-the-Hill ...	9	0	0
			Stamford			
34	18	11	Mrs. H. W. Hall	38	16	10
2	6	0	Mrs. Leeton ...	—	—	
28	6	6	Final Whist Drive ...	31	15	6
320	9	6		298	4	3

SUMMARY

1945 £	s.	d.		1946 £	s.	d.
6006	9	6	Town and Villages	5923	2	5
734	10	6	Firms	845	6	4
320	9	6	Whist Drives	298	4	3
			JOINT BORDER SCHEMES.			
45	3	0	Grantham and Stamford	—	—	
763	8	11	Bourne, Peterborough and Stamford Hospitals ...	543	11	10
35	9	4	Miscellaneous ...	66	19	7
£7905	10	9		£7677	4	5

THE STAMFORD RUTLAND AND GENERAL INFIRMARY ASSOCIATION

(Contributory Scheme)

RECEIPTS AND PAYMENTS ACCOUNT for the twelve months ending 31st December, 1946

1945 £	s.	d.	*Receipts*	1946 £	s.	d.
518	19	5	To Balance at commencement of year ...	766	0	8
			,, Subscriptions			
6006	9	6	Town and Villages	5923	2	5
734	10	6	Firms	845	6	4
35	9	4	Miscellaneous and Personal ...	66	19	7
			,, Joint Border Schemes			
45	3	0	Stamford and Grantham Hospitals ...	—	—	
763	8	11	Peterborough, Bourne and Stamford ...	543	11	10
320	9	6	Whist Drives ...	298	4	3
8424	10	2		8443	5	1
784	10	3	,, Amounts received from other Hospitals	830	18	6
9209	0	5		£9274	3	7

1945 £	s.	d.		*Payments*	1946 £	s.	d.
11	0	0	By	Postages	9	10	0
42	12	4	,,	Printing	12	10	6
12	16	2	,,	Advertising ...	6	6	11
18	14	6	,,	Whist Drive Expenses	24	14	0
3	3	0	,,	Subscription, B.H.C.S.A.	3	3	0
375	3	6	,,	Other Hospitals ...	983	5	3
—	—		,,	Grantham Hospital ...	69	8	8
7195	0	0	,,	Governors of the Hospital, Contribution for 1946 ...	6585	0	0
766	0	8	,,	Balance at end of year	749	6	9
8424	10	2			8443	5	1
784	10	3		Transfer to Hospital as per Contra	830	18	6
9209	0	5			£9274	3	7

We have examined the foregoing Account with the Books and Vouchers and certify it to be correct in accordance therewith.

Red Lion Square, Stamford.
5th November, 1947.

STEPHENSON, SMART & Co.,
Auditors.

STAMFORD INFIRMARY
LADIES' LINEN LEAGUE.

Does not come under the Management of the Governors of the Infirmary.

President:

THE MOST HON. THE MARCHIONESS OF EXETER.

Founded in 1908 for the purpose of supplying

LINEN, BLANKETS and GARMENTS for the INFIRMARY.

Hon. Sec. and Treasurer:

Mrs. P. K. BANKS, J.P.,
Croyland,
Tinwell Road, STAMFORD.

From whom a Copy of the Annual Report and all information as to the working of the League may be obtained.

The Governors, realising the help given to the Infirmary by the efforts of the Ladies' Linen League, have pleasure in calling attention to its usefulness and they trust the League will be supported by all ladies interested in the Infirmary.

£1,000

ENDOWS AND NAMES A BED IN PERPETUITY.

£500

ENDOWS AND NAMES A COT IN PERPETUITY.

£100

NAMES A BED OR COT.

The Needs of the Hospital.

The Hospital wants—

Extensions to Out-Patients and Massage Departments.

Extending X-ray Department.

New and Increased SUBSCRIPTIONS & DONATIONS are urgently needed

---

Annual Subscribers, by filling up a Form of Agreement to pay their subscriptions for seven years, will enable the Hospital to increase its income from annual subscriptions by the amount of tax paid on the subscriptions.

The following table shows the benefit accruing to the Hospital from these Agreements with the standard rate of Income Tax at 9/- in the £.

1			2			3		
Amount of Subscription to be paid by Subscriber.			Amount recovered by Hospital from Inland Revenue.			Gross amount received by Hospital.		
£	s.	d.	£	s.	d.	£	s.	d.
1	0	0		16	4	1	16	4
1	1	0		17	2	1	18	2
2	2	0	1	14	4	3	16	4
5	5	0	4	5	11	9	10	11
10	10	0	8	11	10	19	1	10

The Secretary will gladly furnish details upon application.